Piano

Go, go...
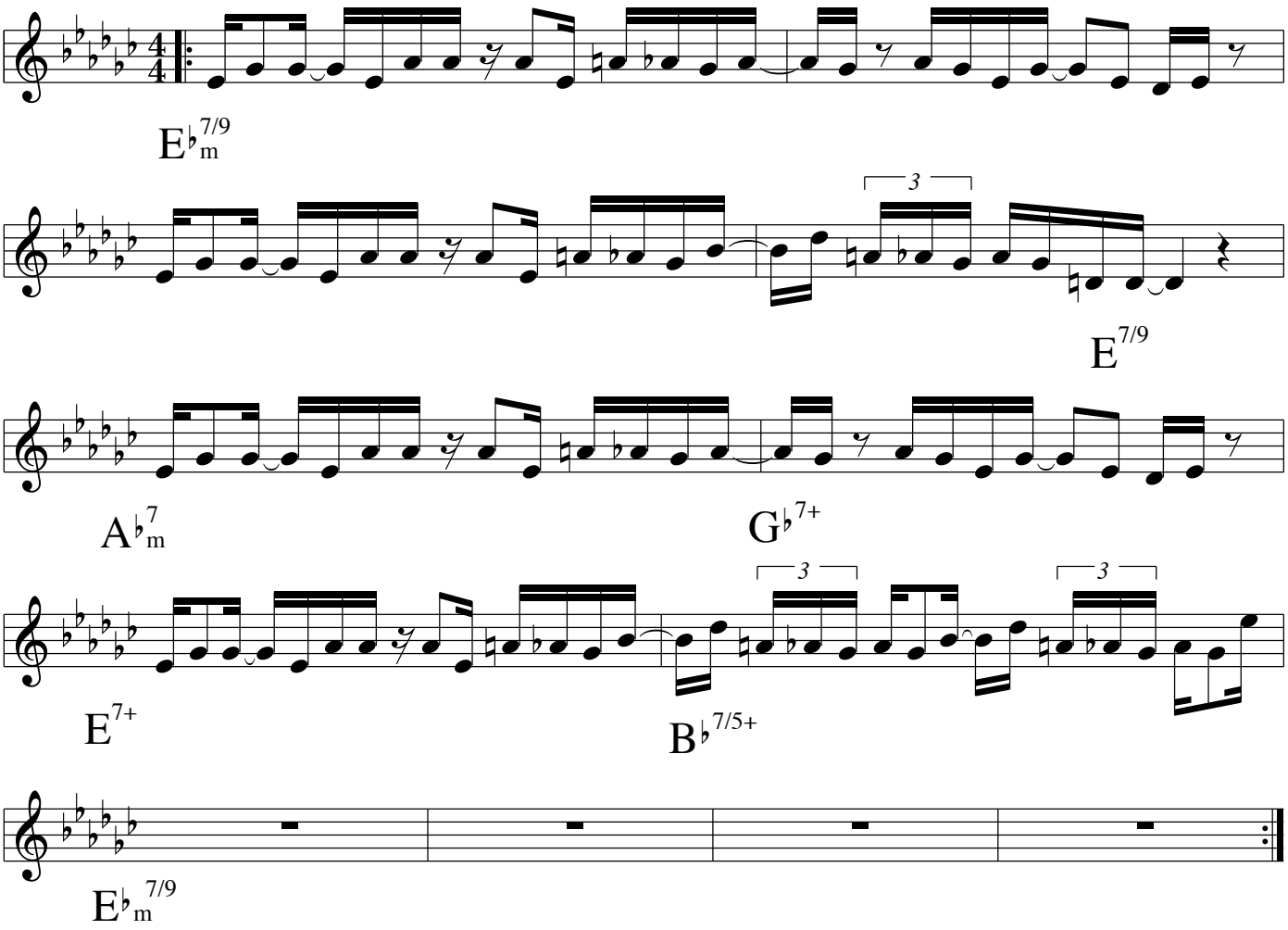
di A.Bertozzi